

# TLA4AE Study

Temperature controlled Laminar Airflow **for** Atopic Eczema

**Do you have Eczema and Allergies?  
You might be interested in this new study!**

## What is the TLA4AE Study:

- The TLA device filters room air and cleans it
- It is used overnight, during sleeping hours
- We want to find out, if using the TLA machine during sleep can make eczema better



## Who can take part:

- Age 4 to 16 years
- Moderate to severe eczema despite treatment
- Allergic to house dust mite
- Sleeping in your own bed

## What will happen:

- Allergy testing
- 2 visits to the hospital, 5 video calls and 1 home visit from researchers
- The study lasts 20-24 weeks
- Use TLA machine every night (uses electricity like one 60W lightbulb)
- Help with questionnaires and samples
- Help with travel expenses available

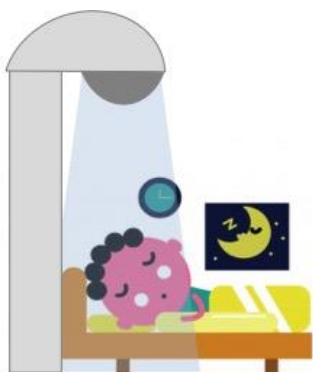

**Want more information?  
Contact us! TLA4AE Study Team**

**Telephone/WhatsApp: 07776462345 / 020 33125298**

**E-mail: [imperial.TLA4AE@nhs.net](mailto:imperial.TLA4AE@nhs.net)**

Research team: Dr Chiara Zuiani, Batia Gourin, Salina Persand

Research coordinator: Sabrina Kapur

Study Chief Investigator: Dr Claudia Gore